

PLAT OF SURVEY

OF

Lot 22 of ANDER'S ADDITION, a subdivision located in the Southeast Quarter of Section 35 and the Southwest Quarter of Section 36, including a vacated part of Manor's Addition, Town 1 North, Range 18 East of the 4th Principal Meridian, lying in and being in the Village of Genoa City, County of Walworth and State of Wisconsin.

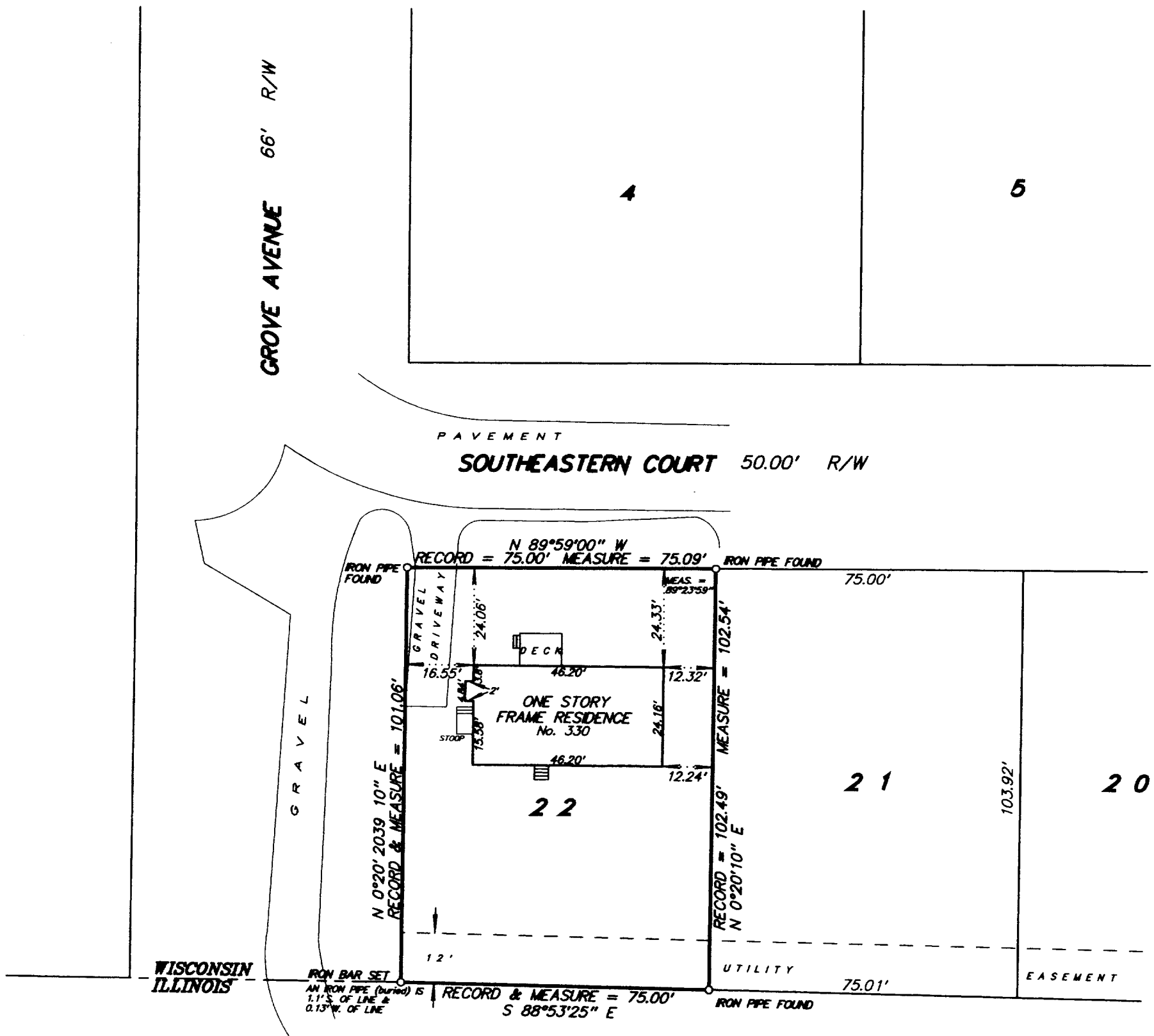

TAX KEY NO.: TAA00022



SCALE 1 inch = 30 feet

ORDERED BY L. Wienke / BEAR Realty

JOB NO. 03312

I hereby certify that I have surveyed the above described property and the above plat is a true representation thereof and shows the size and location of the property, its exterior boundaries, the location and dimensions of all visible structures thereon, boundary fences, apparent easements and roadways and visible encroachments, if any.

This survey is made for the exclusive use of the present owners of the property, and also those who purchase, mortgage, or guarantee the title thereto within one year from the date hereof.

Dated at Bassett, Wisconsin this _____ day of _____ 2003.

Mark A. Bolender
Wisconsin Registered Land Surveyor S - 1784

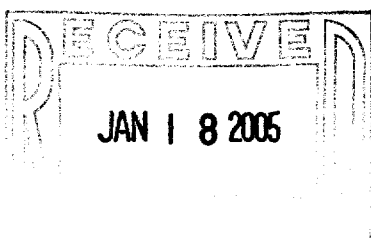

TAA-22

006-1202